



DCO Submission

Environmental Statement

**Chapter 7:** Landscape and Visual Impact Assessment  
Figure 7.1-7.9

Document 6.7H

On behalf of  
**Oxfordshire Railfreight Limited**

Prepared by FPCR Ltd.  
**February 2026**



This drawing is the property of FPCR Environment and Design Ltd and is issued on the condition it is not reproduced, retained or disclosed to any unauthorised person, either wholly or in part without written consent of FPCR Environment and Design Ltd

Ordnance Survey material - © Crown copyright [and database rights] 2026 OS AC0000849896 (Centremapslive.com)



Draft Order Limits

date 13/02/26 drwn/chkd  
JDS/TRJ

client  
**Oxfordshire Railfreight Ltd.**

project  
**Oxfordshire SRFI,  
Oxfordshire**

title **AERIAL PHOTOGRAPH** scale  
Approx 1:50,000 @ A3

number **FIGURE 7.1** rev  
-

**FPCR** | environment & design



This drawing is the property of FPCR Environment and Design Ltd and is issued on the condition it is not reproduced, retained or disclosed to any unauthorised person, either wholly or in part without written consent of FPCR Environment and Design Ltd

Ordnance Survey material - © Crown copyright [and database rights] 2026 OS AC0000849896 (Centremapslive.com)

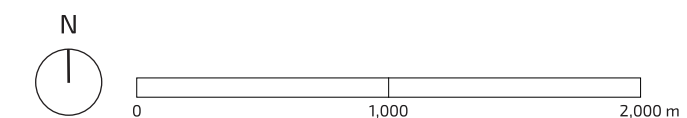

Draft Order Limits

Public Rights of Way

Bridleway

Footpath

Restricted Byway

(Source: ArcGIS Hub Public Rights of Way England)

date 13/02/26 drwn/chkd  
JDS/TRJ

client  
**Oxfordshire Railfreight Ltd.**

project  
**Oxfordshire SRFI,  
Oxfordshire**

title **AERIAL PHOTOGRAPH - LOCAL CONTEXT** scale  
Approx 1:30,000 @ A3

number **FIGURE 7.2** rev  
-

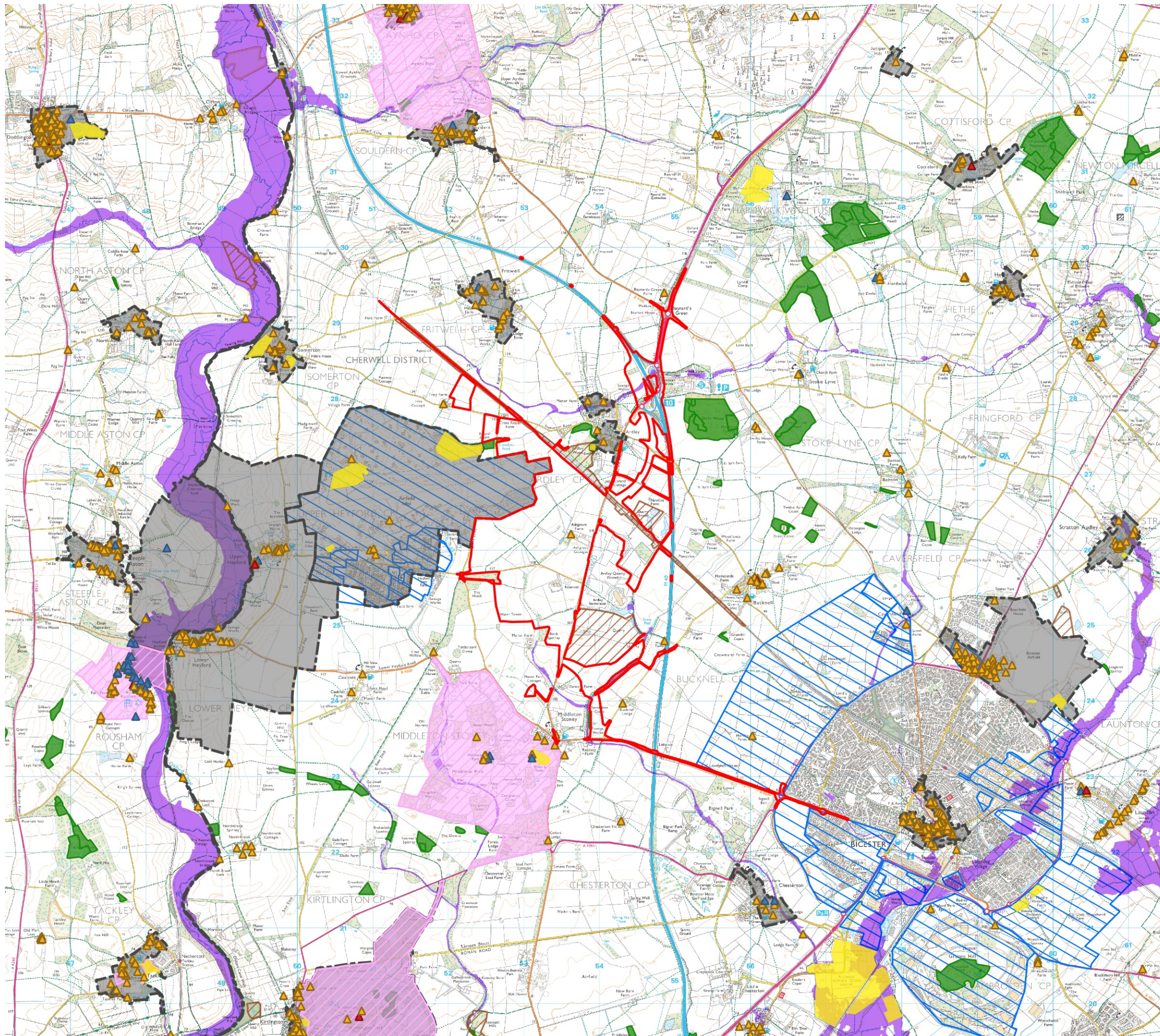

This drawing is the property of FPCR Environment and Design Ltd and is issued on the condition it is not reproduced, retained or disclosed to any unauthorised person, either wholly or in part without written consent of FPCR Environment and Design Ltd

Ordnance Survey material - © Crown copyright [and database rights] 2026 05 AC0000849896 (Centremapslive.com)

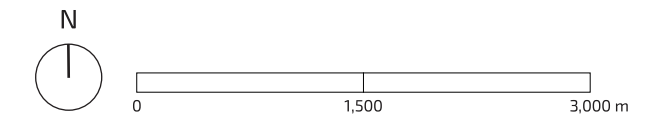

- Draft Order Limits
- Ancient Woodland
- Local Nature Reserves
- Sites of Special Scientific Interest
- Conservation Areas
- Parks and Gardens
- Scheduled Monuments
- Flood Zone 3
- Cherwell Local Plan Allocations & Potential Development Sites

Listed Buildings

- Grade I
- Grade II
- Grade II\*

(Sources: Environment Agency; Historic England; Natural England; Adopted Cherwell Local Plan 2011-2031)

date 13/02/26 drwn/chkd  
JDS/TRJ

client  
**Oxfordshire Railfreight Ltd.**

project  
**Oxfordshire SRFI,  
Oxfordshire**

title **ENVIRONMENTAL** scale  
Approx 1:50,000 @ A3

**DESIGNATIONS AND FEATURES**

number **FIGURE 7.3** rev  
-

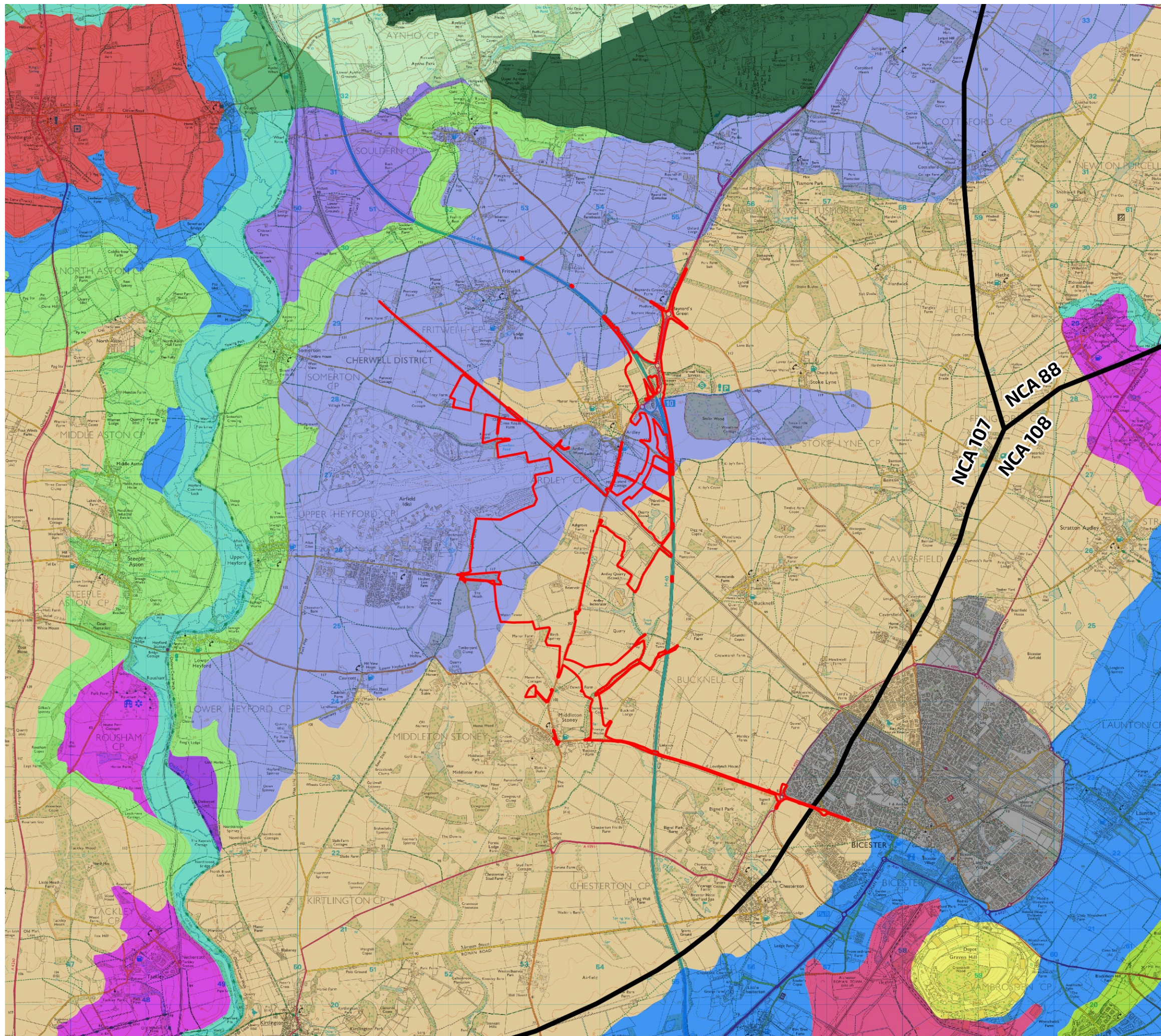

This drawing is the property of FPCR Environment and Design Ltd and is issued on the condition it is not reproduced, retained or disclosed to any unauthorised person, either wholly or in part without written consent of FPCR Environment and Design Ltd

Ordnance Survey material - © Crown copyright [and database rights] 2026 05 AC0000849896 (Centremapslive.com)

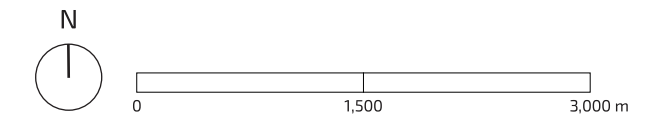

- Draft Order Limits
- National Character Areas
  - NCA 88: Bedfordshire and Cambridgeshire Claylands
  - NCA 107: Cotswolds
  - NCA 108: Upper Clay Thames Vales

**Northamptonshire Landscape Character Assessment, 2010**

- LCA 10a: Croughton, Aynho and Farthinghoe Plateau
- LCA 13a: Middleton Cheyney and Woodford Halse
- LCA 17a: River Cherwell Floodplain

**Oxfordshire Wildlife and Landscape Study, 2004**

- |  |  |
|--|--|
| <span style="display: inline-block; width: 15px; height: 10px; background-color: #9e9e9e; margin-right: 5px;"></span> Urban Areas                      | <span style="display: inline-block; width: 15px; height: 10px; background-color: #8bc34a; margin-right: 5px;"></span> Pasture Hills                |
| <span style="display: inline-block; width: 15px; height: 10px; background-color: #e91e63; margin-right: 5px;"></span> Alluvial Lowland                 | <span style="display: inline-block; width: 15px; height: 10px; background-color: #4dd0e1; margin-right: 5px;"></span> River Meadowlands            |
| <span style="display: inline-block; width: 15px; height: 10px; background-color: #2196f3; margin-right: 5px;"></span> Clay Vale                        | <span style="display: inline-block; width: 15px; height: 10px; background-color: #d32f2f; margin-right: 5px;"></span> Upstanding Village Farmlands |
| <span style="display: inline-block; width: 15px; height: 10px; background-color: #8bc34a; margin-right: 5px;"></span> Farmland Slopes and Valley Sides | <span style="display: inline-block; width: 15px; height: 10px; background-color: #9c27b0; margin-right: 5px;"></span> Vale Farmland                |
| <span style="display: inline-block; width: 15px; height: 10px; background-color: #e91e63; margin-right: 5px;"></span> Estate Farmlands                 | <span style="display: inline-block; width: 15px; height: 10px; background-color: #d97025; margin-right: 5px;"></span> Wooded Estatelands           |
| <span style="display: inline-block; width: 15px; height: 10px; background-color: #9c27b0; margin-right: 5px;"></span> Rolling Clayland                 | <span style="display: inline-block; width: 15px; height: 10px; background-color: #fff176; margin-right: 5px;"></span> Wooded Hills                 |
| <span style="display: inline-block; width: 15px; height: 10px; background-color: #9575cd; margin-right: 5px;"></span> Farmland Plateau                 |  |

date 13/02/26 drwn/chkd  
JDS/TRJ

client **Oxfordshire Railfreight Ltd.**

project **Oxfordshire SRFI,  
Oxfordshire**

title **LANDSCAPE CHARACTER - NATIONAL AND COUNTY** scale  
Approx 1:50,000 @ A3

number **FIGURE 7.4** rev  
-

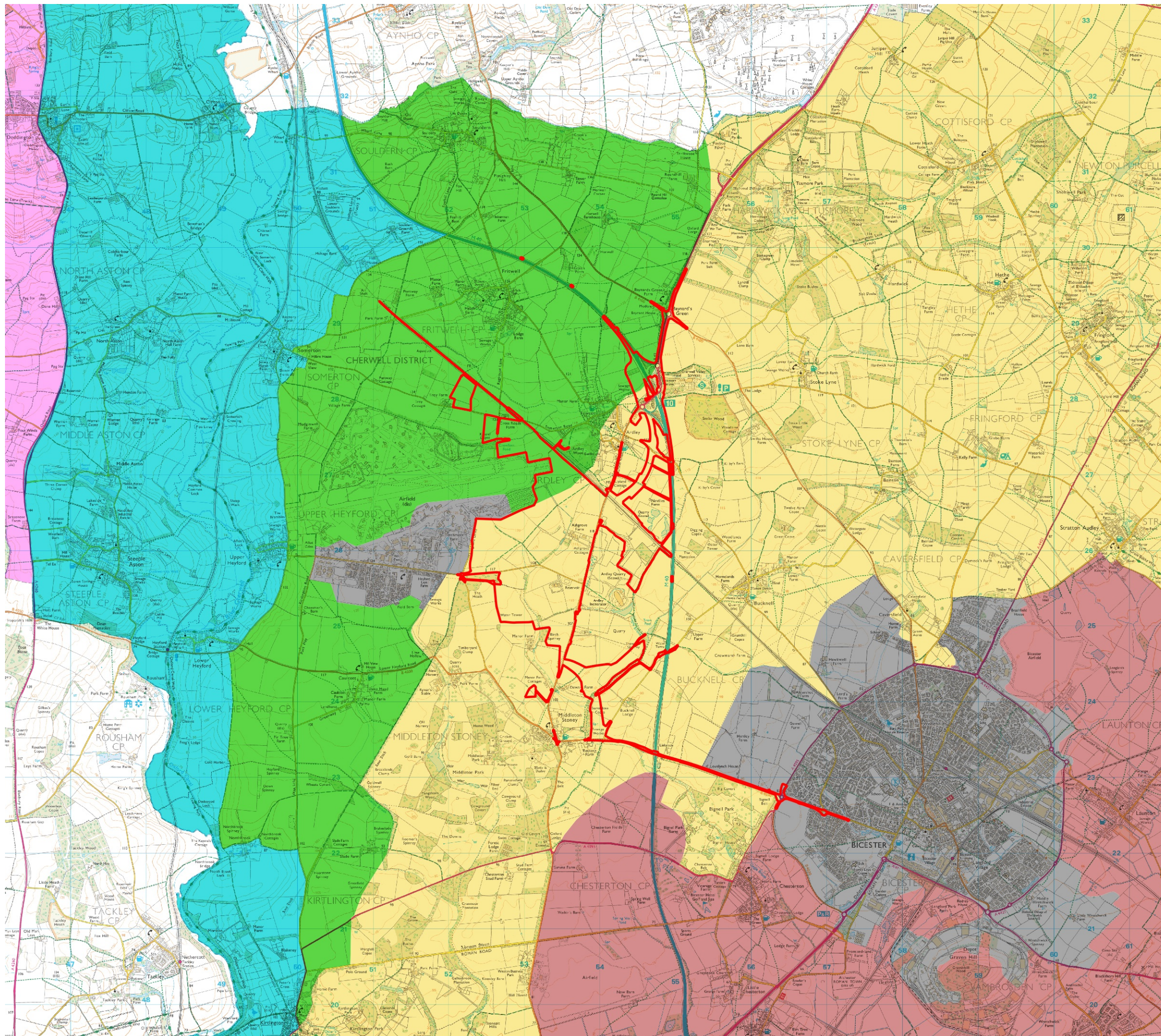

This drawing is the property of FPCR Environment and Design Ltd and is issued on the condition it is not reproduced, retained or disclosed to any unauthorised person, either wholly or in part without written consent of FPCR Environment and Design Ltd

Ordnance Survey material - © Crown copyright [and database rights] 2026 05 AC0000849896 (Centremapslive.com)

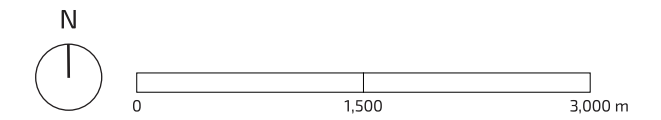

 Draft Order Limits

**Landscape Character Assessment for Cherwell District, September 2024**

-  Urban Areas
-  Cherwell Valley
-  Ironstone Hills and Valleys
-  Otmoor Lowlands
-  Oxfordshire Estate Farmlands
-  Upper Heyford Plateau

(Source: Cherwell District Council)

date 13/02/26 drwn/chkd  
JDS/TRJ

client **Oxfordshire Railfreight Ltd.**  
project **Oxfordshire SRFI,  
Oxfordshire**

title **LANDSCAPE CHARACTER - DISTRICT** scale  
Approx 1:50,000 @ A3

number **FIGURE 7.5** rev  
-

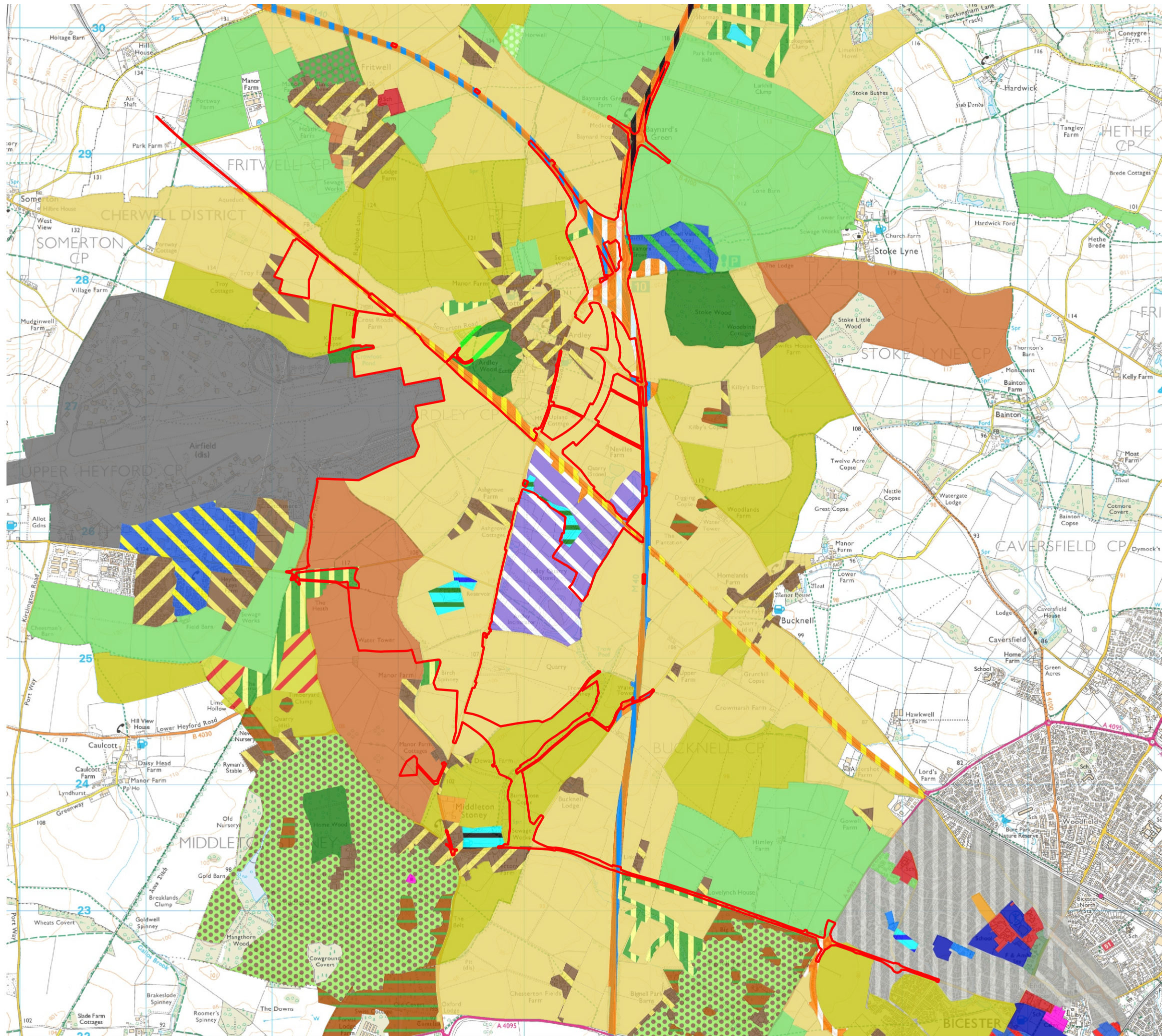

This drawing is the property of FPCR Environment and Design Ltd and is issued on the condition it is not reproduced, retained or disclosed to any unauthorised person, either wholly or in part without written consent of FPCR Environment and Design Ltd

Ordnance Survey material - © Crown copyright [and database rights] 2026 05 AC0000849896 (Centremapslive.com)

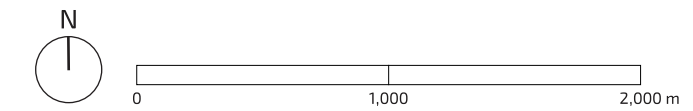

Draft Order Limits

**Oxfordshire Historic Landscape Characterisation**

- |   |                                    |
|---|------------------------------------|
| Assarted Enclosure                          | Communication Rail transport sites |
| Enclosure Reclaimed land                    | Industry Extractive Works          |
| Planned Enclosure                           | Military Military Airfield         |
| Piecemeal Enclosure                         | Orchard and Hort Allotment         |
| Prairie / Amalgamated Enclosure             | Orn Domestic Garden                |
| Reorganised Enclosures                      | Orn Parkland / Designed Landscape  |
| Civic Amenities Reservoir                   | Recreation Community Centre        |
| Civic Amenities Sewerage Treatment Works    | Recreation Sports Facilities       |
| Civic Amenities Waste Disposal              | Rural Country House                |
| Civil Provision Educational Facility        | Rural Village                      |
| Civil Provision Gov Office and Civic Centre | Rural Farmstead                    |
| Civil Provision Religious and Funerary      | Urban Historic Urban Core          |
| Commercial Business Park                    | Urban Town                         |
| Commercial Retail park                      | Water Fresh Water Body             |
| Commercial Road Side Service Centre         | Woodland Ancient Woodland          |
| Communication Main Road                     | Woodland Plantation                |
| Communication Major Road Junction           | Woodland Secondary Woodland        |
| Communication Motorways                     | Woodland Woodland Pasture          |

(Source: Oxfordshire County Council HLC)

date 13/02/26 drwn/chkd JDS/TRJ

client **Oxfordshire Railfreight Ltd.**

project **Oxfordshire SRFI, Oxfordshire**

title **LANDSCAPE CHARACTER - HISTORIC** scale Approx 1:30,000 @ A3

number **FIGURE 7.6** rev -

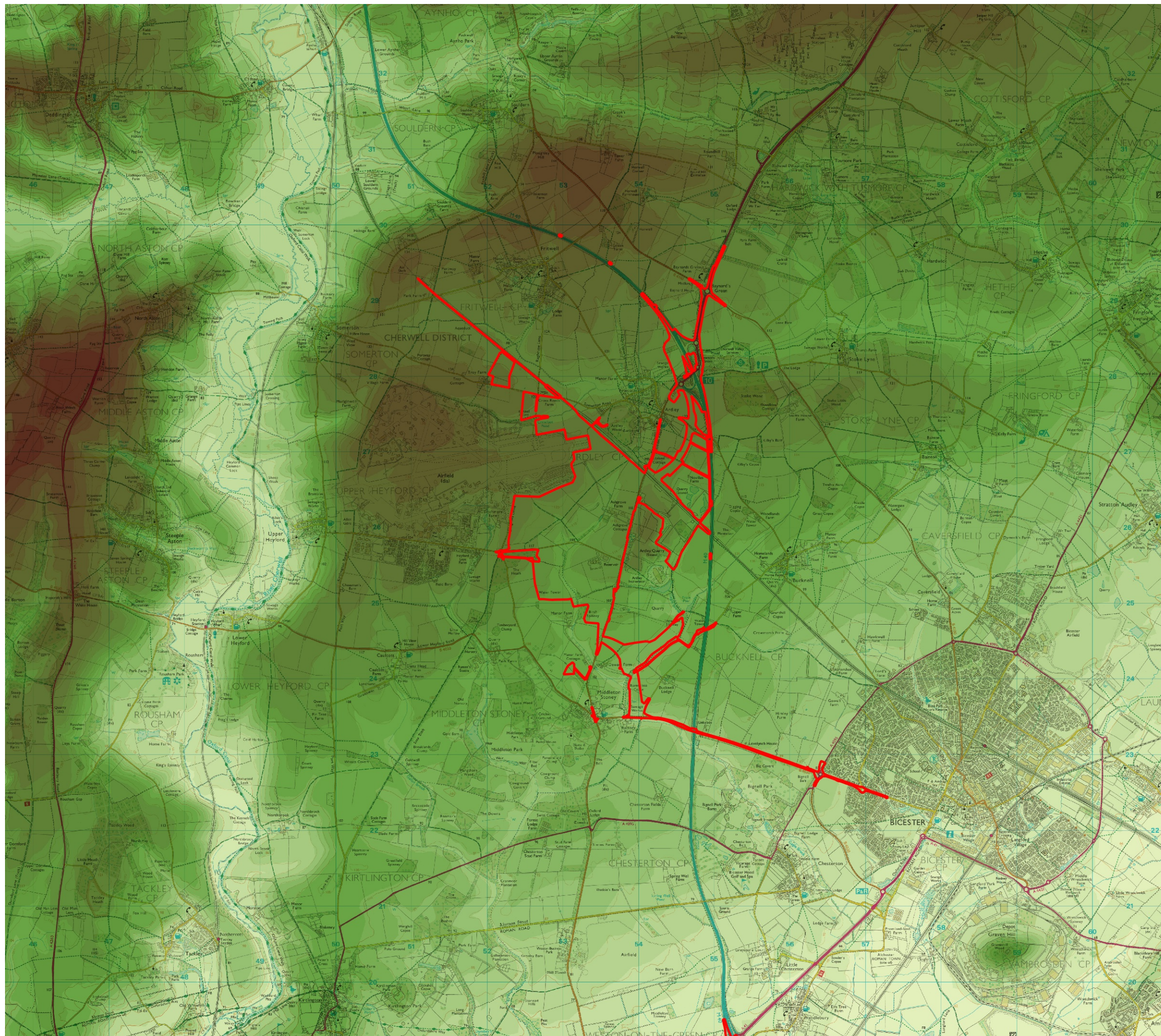

This drawing is the property of FPCR Environment and Design Ltd and is issued on the condition it is not reproduced, retained or disclosed to any unauthorised person, either wholly or in part without written consent of FPCR Environment and Design Ltd

Ordnance Survey material - © Crown copyright [and database rights] 2026 05 AC0000849896 (Centremapslive.com)

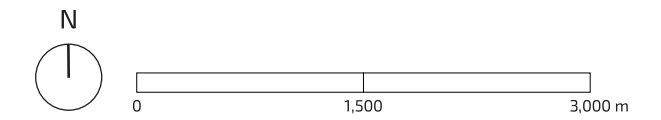

 Draft Order Limits

**Topography**



date 13/02/26 drwn/chkd  
JDS/JRI

client **Oxfordshire Railfreight Ltd.**

project **Oxfordshire SRFI,  
Oxfordshire**

title **TOPOGRAPHY** scale  
Approx 1:50,000 @ A3

number **FIGURE 7.7** rev  
-

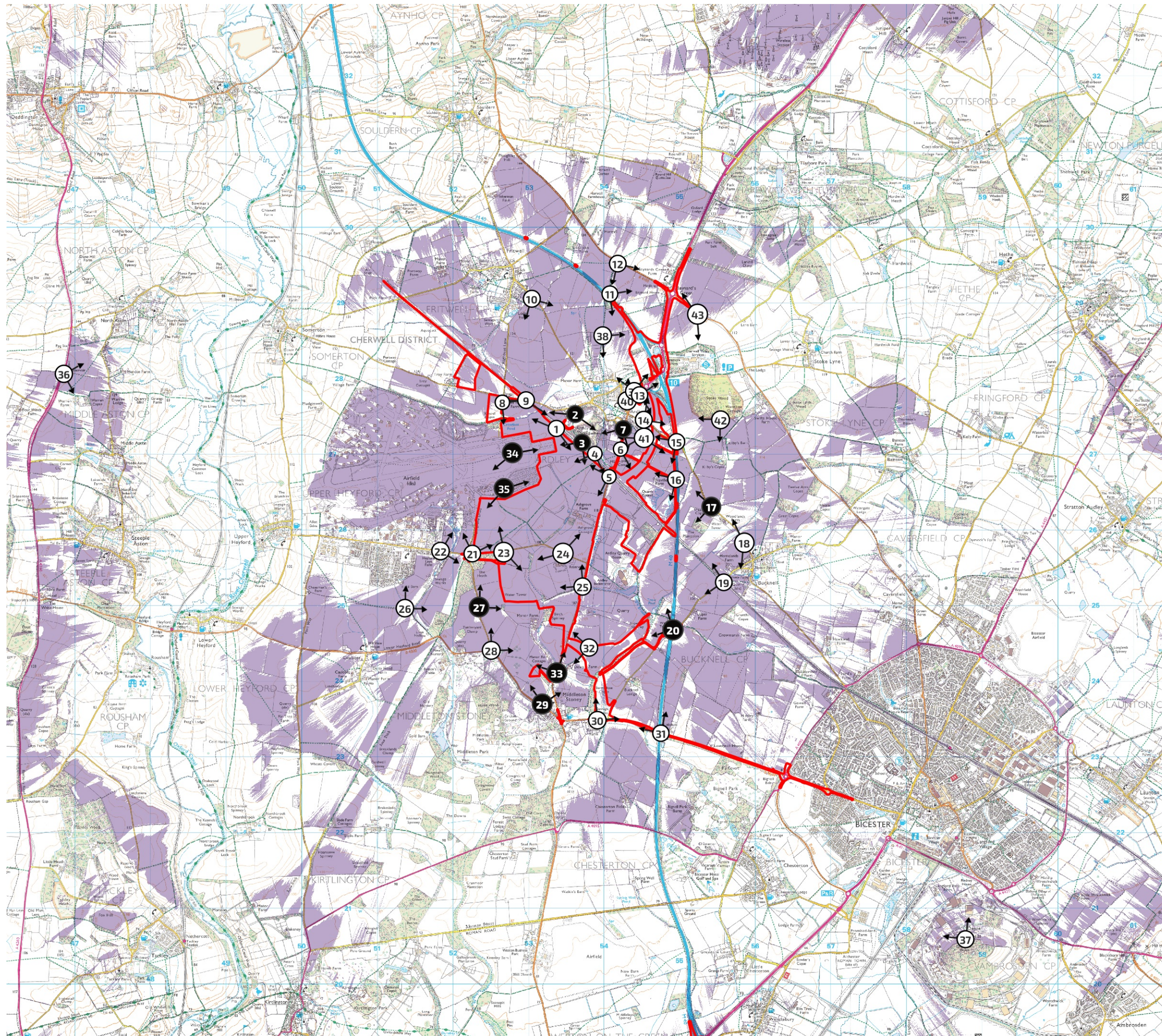

This drawing is the property of FPCR Environment and Design Ltd and is issued on the condition it is not reproduced, retained or disclosed to any unauthorised person, either wholly or in part without written consent of FPCR Environment and Design Ltd

Ordnance Survey material - © Crown copyright [and database rights] 2026 05 AC0000849896 (Centremapslive.com)

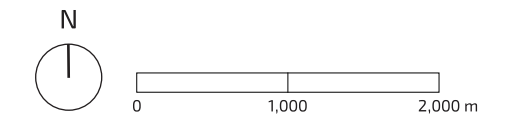

- Draft Order Limits
- 1 Photo Viewpoint Locations (with Reference)
- 2 Photomontage Locations (with Reference)
- Zone of Theoretical Visibility (See Appendix 7.4 for further details)

Notes:  
Further details on the respective Photo Viewpoints and Photomontages, including detailed locational information, is included on Figures 7.10 and 7.11

date 13/02/26 drwn/chkd  
JDS/TRJ

client **Oxfordshire Railfreight Ltd.**  
project **Oxfordshire SRFI,  
Oxfordshire**

title **LOCATION OF PHOTO VIEWPOINTS AND PHOTOMONTAGES (WIDER CONTEXT)** scale  
Approx 1:50,000 @ A3

number **FIGURE 7.8(a)** rev  
-

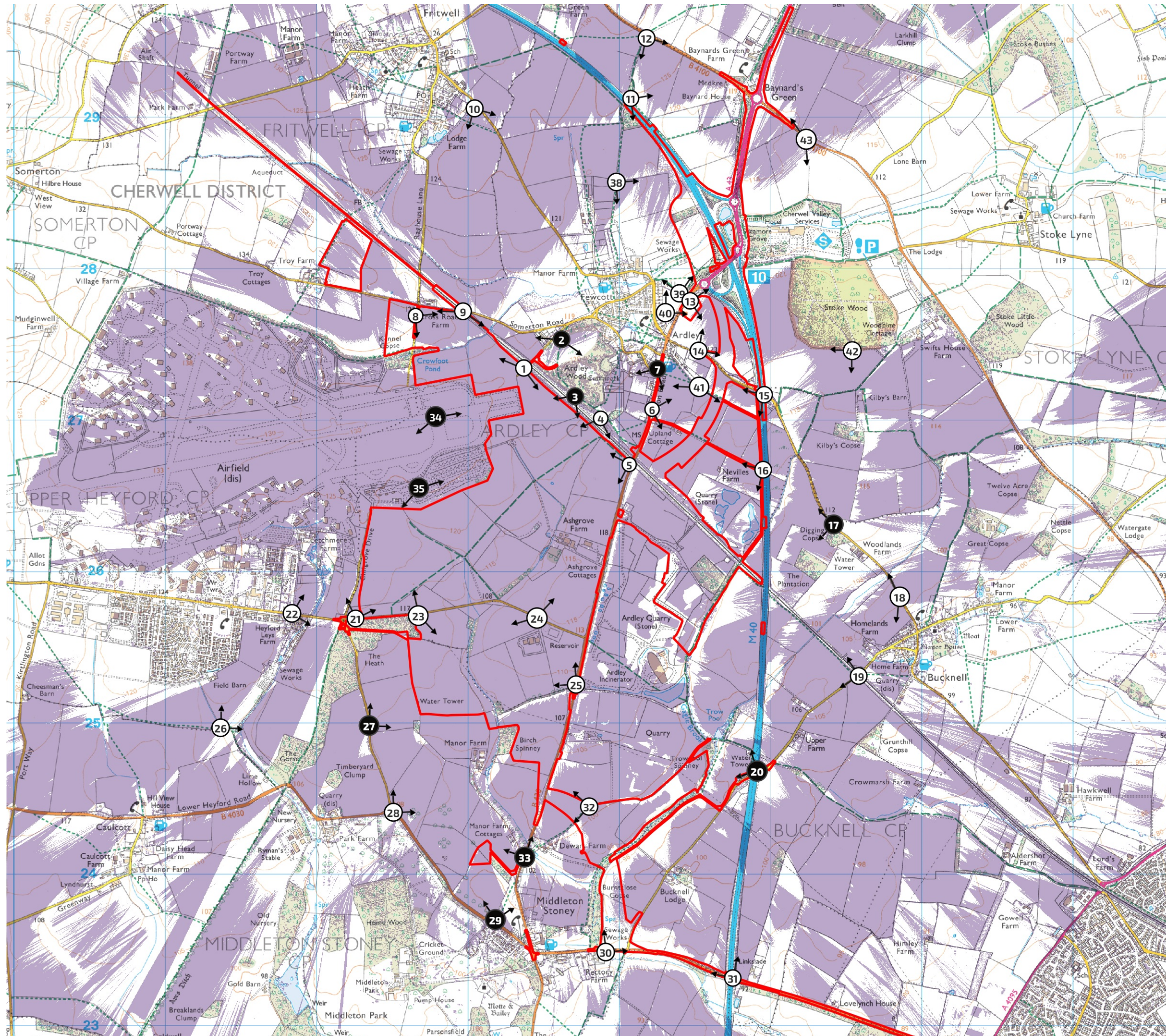

This drawing is the property of FPCR Environment and Design Ltd and is issued on the condition it is not reproduced, retained or disclosed to any unauthorised person, either wholly or in part without written consent of FPCR Environment and Design Ltd

Ordnance Survey material - © Crown copyright [and database rights] 2026 OS AC0000849896 (Centremapslive.com)

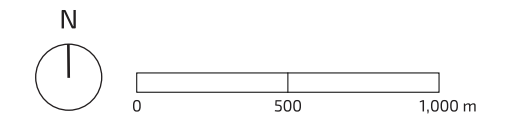

- Draft Order Limits
- 1 Photo Viewpoint Locations (with Reference)
- 2 Photomontage Locations (with Reference)
- Zone of Theoretical Visibility (See Appendix 7.4 for further details)

Notes:  
Further details on the respective Photo Viewpoints and Photomontages, including detailed locational information, is included on Figures 7.10 and 7.11

date 13/02/26 drwn/chkd  
JDS/TRJ

client  
**Oxfordshire Railfreight Ltd.**

project  
**Oxfordshire SRFI,  
Oxfordshire**

title **LOCATION OF PHOTO VIEWPOINTS AND PHOTOMONTAGES** scale  
Approx  
1:25,000 @ A3  
number rev  
-

**FIGURE 7.8(b)**

